



PERMIT NO. _____

Planning & Development

**CITY OF WESTERVILLE
PLANNING & DEVELOPMENT DEPARTMENT**

**APPLICATION FOR DEVELOPMENT ACTIVITY
WITHIN THE SOURCE WATER PROTECTION OVERLAY DISTRICT
(INCLUDING CHANGES OF USE OR OCCUPANCY)**

Please refer to Chapter 1166, Source Water Protection Overlay District of the City of Westerville Planning & Zoning Code for more specific information. It can be found on the City's website at www.westerville.org

1. Address (including suite number): _____
2. Property Owner: NAME & CONTACT PERSON _____
 ADDRESS _____
 TELEPHONE NO. _____ FAX NO. _____
 E-MAIL ADDRESS _____
3. Tenant: NAME & CONTACT PERSON _____
 ADDRESS _____
 TELEPHONE NO. _____ FAX NO. _____
 E-MAIL ADDRESS _____
4. Description of the Nature of the Use _____

5. Parcel in **Zone 1** ____ or **Zone 2** ____
6. Statement Regarding the Use of Regulated Substances (that are not exempted – Section 1166.08):
 - a. Regulated Substances for **household, office, landscaping and maintenance/janitorial** use will comply with the aggregate **inventory limit of 55 gallons/440 lbs (Zone 1) or 110 gallons/880 lbs (Zone 2)**. Yes ____ No ____
 - b. Regulated substances for **retail sale** will comply with the aggregate **inventory limit of 250 gallons/2000 lbs (Zone 1) or 500 gallons/4000 lbs (Zone 2)**. Yes ____ No ____ N/A ____
 - c. Regulated Substances for **laboratory** use will comply with the aggregate **inventory limit of 20 gallons/160 lbs (Zone 1) or 50 gallons/400 lbs (Zone 2)**. Yes ____ No ____ N/A ____
 - d. Regulated Substances for **other** uses will comply with the aggregate **inventory limit of 1 gallon/8 lbs (Zone 1) or 2 gallons/16 lbs (Zone 2)**. Yes ____ No ____

7. If any Regulated Substances are to be used/stored in individual containers greater than one gallon/8 lbs, then submit a list with corresponding **Material Safety Data Sheets (MSDS's)** and provide a description of the method of storage. (As part of the permit review process, additional information may be requested.) **Sheets Attached** ____ **N/A** ____

8. Describe measures to be employed to protect surface water and ground water quality, quantity and aquifer recharge ability (This is only necessary for development activity). Attach additional sheets if necessary _____

SIGNATURE OF TENANT DATE

SIGNATURE OF PROPERTY OWNER DATE

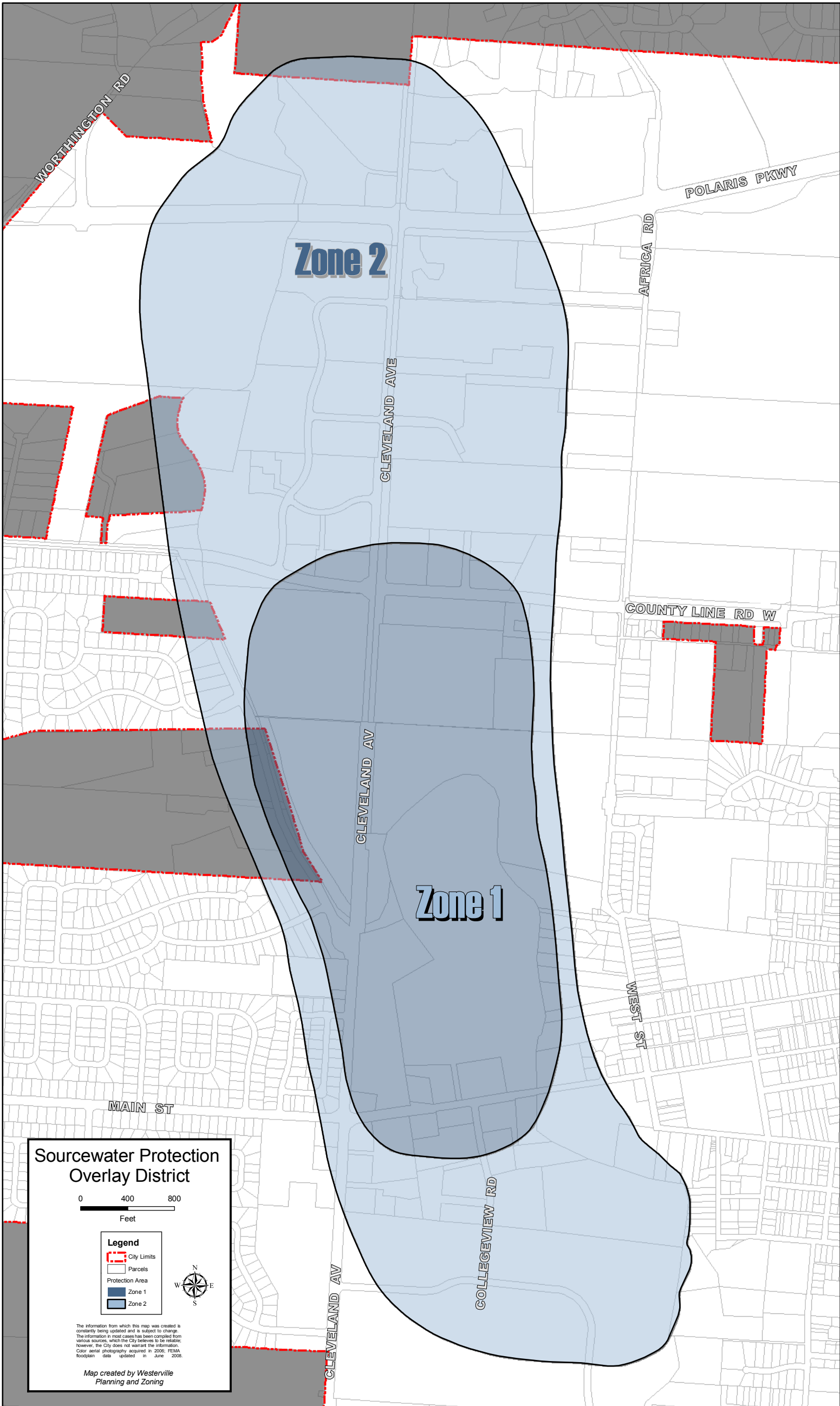

Sourcewater Protection Overlay District

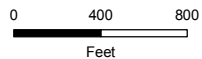

Legend	
	City Limits
	Parcels
	Zone 1
	Zone 2



The information from which this map was created is constantly being updated and is subject to change. The information in most cases has been compiled from various sources, which the City believes to be reliable; however, the City does not warrant the information. Color aerial photography acquired in 2006; FEMA floodplain data updated in June 2008.

Map created by Westerville Planning and Zoning